

# GERI MOULTON CHILDREN'S PARK



1  
*Tender Touch*  
Artist: George Lundeen  
Donated by: Larry D. Striplin, Jr



3  
*Flava*  
Artist: Jo Hess  
Donated by: Jo Hess Sculpture Fund



2  
*Follow The Leader*  
Artist: W. Stanley Proctor  
Dedicated to: Thanking God for Love, Joy, and Family



4  
*April*  
Artist: Jo Hess  
Donated by: Jo Hess



5  
*Grace*  
Donated by: Family of Anne P. Nix



6  
*Self Portrait*  
Artist: Ann LaRose  
Donated by: USACWH Evaluation Center Employees



7  
*Puppy Love*  
Artist: W. Stanley Proctor  
Dedicated to: USA College of Nursing and College of Allied Health Professions



8  
*Brothers*  
Artist: Ann LaRose  
Donated by: John Nathan Cox and Family



9  
*CareFree*  
Artist: Karl Jensen  
Donated by: Penny and Joe Adamo



10  
*The Natural*  
Artist: Gary Price  
Donated by: Mr. and Mrs. John B. Saint and Family



11  
*Test Pilot*  
Artist: Ann LaRose  
Donated by: Edna and Jack R. Brunson



12  
*Tug-O-War*  
Artist: W. Stanley Proctor  
Available - 5 pieces



13  
*The Brothers Waiting*  
Artist: Victor Issa  
Donated by: Children of Selma and J. George Teplick



14  
*Can I Keep Him?*  
Artist: L'Deane Trueblood  
Donated by: USA Pediatrics Colleagues



15  
*Hangin' Around*  
Artist: Mark Hopkins  
Donated by: USA Pediatrics Colleagues



16  
*Wind Dancing*



17  
*Flower Child*



18  
*Big Sister*

*The Striplin Garden Collection*  
Donated by: Larry D. Striplin, Jr.



17  
*Anna's First Plie*  
Artist: Jo Hess  
Donated by: Linda Hess Cooper



18  
*Dance Chimes*  
Artist: Alfons Van Leggelo  
Donated by: Mark and Alane Hoffman



19  
*Watcha Got?*  
Artist: Bonnie Thompson  
Donated by: USA Department of Pediatrics



20  
*Snappy*  
Artist: Mary Zimmerman  
Donated by: Mrs. Ruth M. Simpson



21  
*"So Much...So Little Time"*  
Artist: Mary Zimmerman  
Donated by: Friends and Co-Workers of Gilda Hodges



22  
*High Lookers*  
Donated by: Larry D. Striplin, Jr.



24  
*Baby Trumpeter*  
Donated by: Geri and Gordon Moulton



25  
*"Ribbit" Trio*  
Donated by: Geri and Gordon Moulton



26  
*Gator Geysir*  
Donated by: Geri and Gordon Moulton



27  
*First Mate Pounce*  
Artist: W. Stanley Proctor  
Donated by: Family of Justin Payne



28  
*Quackers*  
Artist: Mike Dwyer  
Donated by: Family and Friends in Memory of Linda Barton Moore



29  
*Home Delivery*  
Artist: Blair Muhlestein  
Donated by: Hearin-Chandler Foundation



30  
*Springtime*  
Artist: Cammie Lundeen  
Donated by: In Honor of Ella Katherine Stuart and Robert McKinney "Mac" Colclough



31  
*Sweet Tooth*  
Artist: Walt Horton  
Donated by: USA Federal Credit Union



32  
*Long May It Wave*  
Artist: Blair Muhlestein  
Donated by: USA Foundation



33  
*Lickety Split*  
Artist: Blair Muhlestein  
Donated by: Mobile's Children's Subspecialists

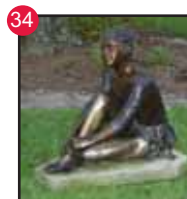

34  
*Finishing Touch*  
Artist: Ann LaRose  
Donated by: Arlene Mitchell



35  
*The Good Book*  
Artist: Mark Lundeen  
Donated by: USACWH Auxiliary



36  
*On Wings of Forever*  
Artist: Jo Saylor  
Donated by: Mobile Chapter of Compassionate Friends



37  
*Proof of Practice*  
Artist: Ann LaRose  
Donated by: John and Becky Bass



38  
*One-On-One*  
Artist: Ann LaRose  
Donated by: Charles and Trudy Hess



39a  
*Story Time: My First Mentor*  
Artist: Blair Muhlestein  
Donated by: Students, Family and Friends of Cathy O'Keefe

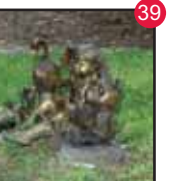

39  
*Story Time*  
Artist: Blair Muhlestein  
Donated by: In Memory of Marcia S. Rolan



40  
*Bookin' It*  
Artist: Blair Muhlestein  
Donated by: USA Alumni Association



41  
*The Movie Star*  
Artist: Dennis Smith  
Donated by: National Association of Alabama Theatre Owners



42  
*Snapshot*  
Artist: Jane DeDecker  
Donated by: USACWH Employees



43  
*Lean On Me*  
Artist: Victor Issa  
Donated by: Kreisberg Family



44  
*Little Mother*  
Artist: Blair Muhlestein  
Donated by: USA College of Medicine



45  
*Star Struck*  
Artist: Teresa Hansen  
Donated by: Helping Hands for the Children



46  
*"It's a Good Life!"*  
Artist: W. Stanley Proctor  
Donated by: Jerry Hendon and Family



47  
*"Joseph's Table"*  
Artist: Terry Plauche  
Donated by: Family and Friends of Joseph Elliot Haskins



48  
*Serenity*  
Artist: W. Stanley Proctor  
Donated by: Children of Frank and Joy Brown



49  
*If I Could Fly...*  
Artist: Gary Price  
Donated by: John W. Laidlaw Foundation



50  
*Da Mi Un Baccio "Give Me A Kiss"*  
Artist: Jane DeDecker  
Donated by: Larry Wooley, Family and Friends



51  
*Wanna Ride?*  
Artist: Victor Issa  
Donated by: Nola and Randall Powell

# GERI MOULTON CHILDREN'S PARK

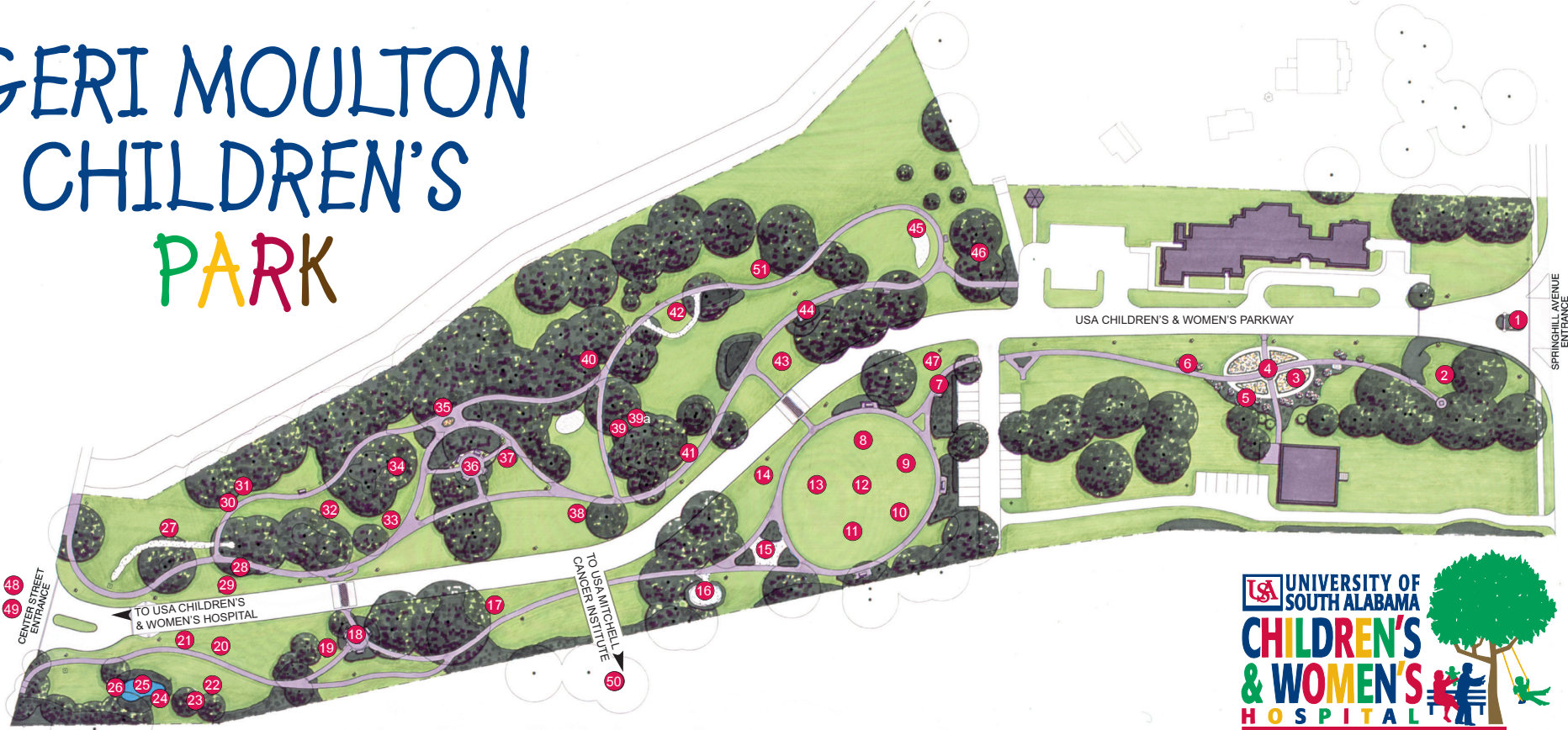

- |                         |                                   |                        |                                  |
|-------------------------|-----------------------------------|------------------------|----------------------------------|
| 1 Tender Touch          | 14 Can I Keep Him?                | 27 First Mate Pounce   | 39a Story Time-My First Mentor   |
| 2 Follow the Leader     | 15 Hangin' Around                 | 28 Quackers            | 40 Bookin' It                    |
| 3 Flora                 | 16 The Striplin Garden Collection | 29 Home Delivery       | 41 The Movie Star                |
| 4 April                 | 17 Anna's First Plié              | 30 Springtime          | 42 Snapshot                      |
| 5 Grace                 | 18 Dance Chimes                   | 31 Sweet Tooth         | 43 Lean on Me                    |
| 6 Self Portrait         | 19 Watcha Got?                    | 32 Long May It Wave    | 44 Little Mother                 |
| 7 Puppy Love            | 20 Snappy                         | 33 Lickety Split       | 45 Star Struck                   |
| 8 Brothers              | 21 "So Much...So Little Time"     | 34 Finishing Touch     | 46 "It's a Good Life!"           |
| 9 CareFree              | 22 23 High Lookers                | 35 The Good Book       | 47 "Joseph's Table"              |
| 10 The Natural          | 24 Baby Trumpeter                 | 36 On Wings of Forever | 48 Serenity (CWH lobby)          |
| 11 Test Pilot           | 25 "Ribbit" Trio                  | 37 Proof of Practice   | 49 If I Could Fly... (CWH lobby) |
| 12 Tug-O-War            | 26 Gator Geysers                  | 38 One-On-One          | 50 Da Mi Un Baccio (MCI Garden)  |
| 13 The Brothers Waiting |                                   | 39 Story Time          | 51 Wanna Ride?                   |



# GERI MOULTON CHILDREN'S PARK

Please call Ginny Turner at (251) 460-7032 if you would like more information on Geri Moulton Children's Park.



*This park is not complete. It continues to be a perpetual work. We welcome your support and encourage you to become a part of the Geri Moulton Children's Park.*

*Children's Park provides a place to rest, to reflect...a place of peace and available anywhere else on the Gulf Coast, and Geri Moulton USA Children's & Women's Hospital provides specific services not deep sense of love and energetic giving.*

*The building at the end of this street is not simply concrete, steel and technology. It houses doctors, nurses, staff and volunteers who aid healing through optimism, knowledge, skill and a deep sense of love and energetic giving.*

*Beneath the canopy of ancient oaks and streamers of Spanish moss, the world of children reflected in timeless bronze conveys a message of playfulness, a harmony of hope and healing. Many generous contributors have made this dream - Geri Moulton Children's Park - a reality and created this magnificent place to further the mission of this unique hospital.*

USA Children's & Women's Hospital is among less than ten freestanding hospitals in the United States dedicated specifically to the health care needs of children and women. The idea of pairing a children's sculpture park and a hospital is based on something that we have done for many years at USA Children's & Women's Hospital. We have provided a place that, in every way possible, supports the healing process.

The Geri Moulton Children's Park, located in a wooded setting along the hospital's entrance drive, provides a tranquil place where children can set aside thoughts of injury and illness, where families can find respite from worry, and where the community can leave behind the stress of everyday life.

The park is filled with more than 50 life-size bronze sculptures depicting children and families, providing a wonderful place of enjoyment and contemplation, and new sculptures are constantly being added. Patrons, patient families and hospital

friends donated all the sculptures. Because of their generosity, Mobile is home to one of the country's premier sculpture parks.

The USA Board of Trustees in 2009 named the park in honor of Geri Moulton, wife of USA President Gordon Moulton, for her long-term efforts that led to the creation and success of the park.

Admission to the park is free and the park is open every day of the year. For more information, please visit us at [www.southalabama.edu/usacwh](http://www.southalabama.edu/usacwh) and click on Geri Moulton Children's Park, or call (251) 460-7032.



Gerri Moulton

## HOW TO FIND US

**Traveling I-65:** Take Springhill Avenue, Exit 5A and turn right onto Springhill Avenue. Drive approximately 2.5 miles and turn left at USA Children's & Women's Parkway. Free parking is on your left.

**Traveling I-10 West:** Take U.S. Highway 98 West, Exit 27. Follow Highway 98 West approximately 3 miles (turning right on Broad and left on Springhill) and turn right at USA Children's & Women's Parkway. Free parking is on your left.

**Traveling I-10 East:** Take Water Street, Exit 26-B. Turn left at Government Street, U.S. Highway 98. Follow Highway 98 West approximately 3 miles (turning right on Broad and left on Springhill) and turn right at USA Children's & Women's Parkway. Free parking is on your left.

## I want to contribute to the Geri Moulton Children's Park!

Name \_\_\_\_\_  
 Address \_\_\_\_\_  
 City \_\_\_\_\_ State \_\_\_\_\_ Zip \_\_\_\_\_  
 Phone \_\_\_\_\_ E-mail \_\_\_\_\_

Enclosed is my gift of:  \$50  \$100  
 \$1000  Other \$ \_\_\_\_\_

Method of Payment:  
 Check (please make payable to the University of South Alabama)

Credit Card  
 Visa  Mastercard  
 Discover  American Express

CC # \_\_\_\_\_ Exp: \_\_\_\_\_

Signature \_\_\_\_\_

Please credit this gift to:  
 me only  
 my spouse and me

Please list my/our name(s) as follows:  
 \_\_\_\_\_

I have included Geri Moulton Children's Park in my will.  
 Please send me information on including Geri Moulton Children's Park in my will.  
 Please send me information on donating a sculpture to Geri Moulton Children's Park.



Thank you for your support of the Geri Moulton Children's Park!